

1 - **TÉRREO**  
ESCALA: 1/100

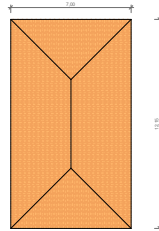

2 - **COBERTURA**  
ESCALA: 1/100

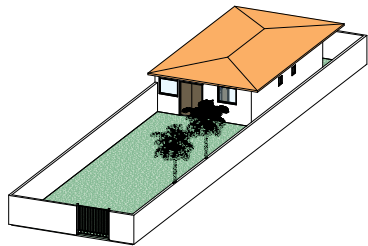

8 - **3D**  
ESCALA:

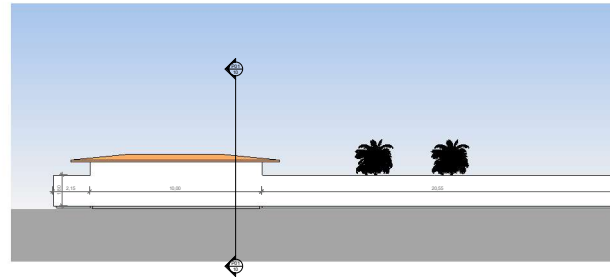

6 - **FACHADA OESTE**  
ESCALA: 1/100

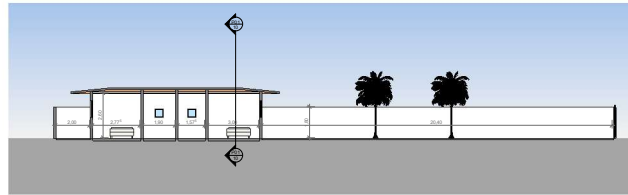

4 - **CORTE A**  
ESCALA: 1/100

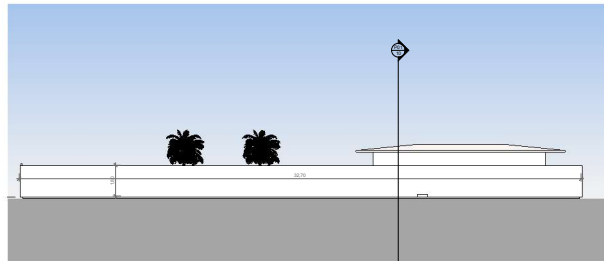

3 - **FACHADA LESTE**  
ESCALA: 1/100

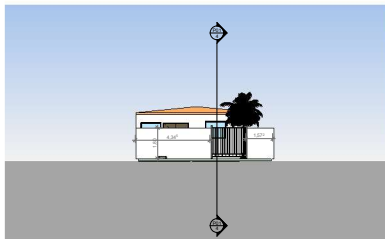

7 - **FACHADA SUL**  
ESCALA: 1/100

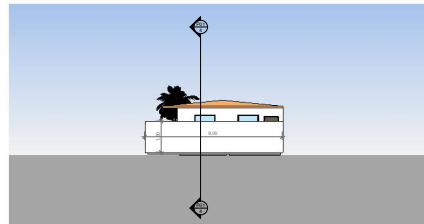

9 - **FACHADA NORTE**  
ESCALA: 1/100

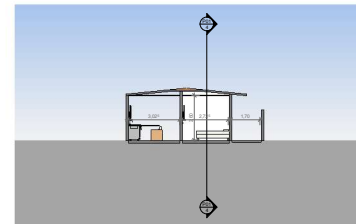

10 - **CORTE B**  
ESCALA: 1/100

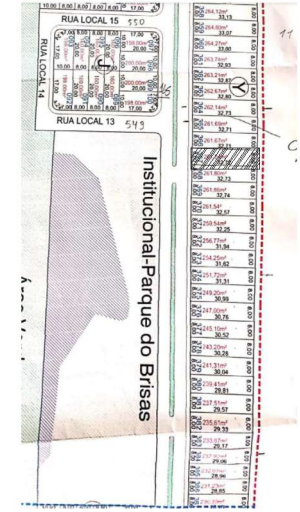

5 - **PLANTA DE LOCALIZAÇÃO**  
ESCALA: 1/100

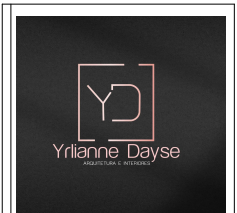

**LOTEAMENTO BRISAS DO MAR,  
QUADRA Y, LOTE 367, LUCENA / PB.**  
ÁREA DO TERRENO: 261,6 M<sup>2</sup>  
ÁREA DA CONSTRUÇÃO: 60,00 M<sup>2</sup>  
ÁREA DA COBERTA: 85,33 M<sup>2</sup>  
TAXA DE OCUPAÇÃO: 32,51%  
ÍNDICE DE APRVEJAMENTO:  
22,93%.

PROPRIETÁRIO: ANDREA PEREIRA MAGALHÃES

ARQUITETO: YRLIANNE DAYSE SOARES DA SILVA  
CAU: A262361-7

RESPONSÁVEL

PROPRIETÁRIO

PRANCHA  
ÚNICA  
ESCALA: 1/100